



# ▶ spinifex*IT*

## EMEA SOLUTION OFFERINGS

## CONTENTS

- About SpinifexIT
- Solution Overview



# ABOUT US



## At SpinifexIT, our passion is HCM.

We produce innovative software solutions for SAP and SAP SuccessFactors that improve user productivity, produce more meaningful reports and documents, and increase the effectiveness of shared service Centres without costly custom programming.



**Headquarters:**  
Australia

**Sales & Consulting:**  
Germany - EMEA  
USA - North America

**Development and Support:**  
Philippines



**350+**

Years of combined SAP Expertise



**320+**

Customers Worldwide



**20+**

Country Coverage



**10**

Solutions built for SAP and SAP  
SuccessFactors



**7**

Languages supported



**4 Million +**

Supported Employees

## Support

Customer Care Portal:  
[SpinifexIT.zendesk.com](https://spinifexit.zendesk.com)

Toll-free:  
+1300 667 187

## General Inquiries & Demo Requests

E-mail address:  
[info@spinifexit.com](mailto:info@spinifexit.com)

Australia  
+61 3 9988 2883

USA  
+1 800 480-6857

Germany  
+49 170 624 04 95

## Subscribe

Mailing list:  
[SpinifexIT.com/subscribe](https://spinifexit.com/subscribe)

Social media:  
LinkedIn [/SpinifexIT](https://www.linkedin.com/company/spinifexit)  
Twitter [@SpinifexIT](https://twitter.com/SpinifexIT)  
Facebook [/SpinifexIT](https://www.facebook.com/SpinifexIT)



## OUR GLOBAL PORTFOLIO



**SpinifexIT is an SAP-certified Partner specialising in offering solutions that augment and make using the SAP HCM technologies and ERP system faster, better and easier.**

Our market-proven solutions are used by small and large organisations around the world including Fortune 500 companies, Government services, and some of the top HR and Payroll Service Providers.







# SPINIFEXIT IN THE EMEA REGION





# OUR SOLUTIONS - HR & Payroll Reporting & Document Generation

PRODUCT	DESCRIPTION	SUPPORTS
 <b>Easy Reporter®</b>	A comprehensive, real-time operational reporting solution for SAP HCM and Payroll.	<i>SAP On-Premise ERP HR_PY ECC6</i>
 <b>Easy Reporter® With SF Integrator (Add-on)</b>	Extends the data sources for both Easy Reporter and Easy Documents to include both on-premise and cloud-based information. This allows users to combine real-time data from both sources for their HR & Payroll Reporting and Document Creation needs.	<i>SAP SuccessFactors modules supporting OData</i>
 <b>Easy Reporter® With PCC Integrator (Add-on)</b>	A powerful combo of Payroll Process Management and extensive error reporting. This solution combines both Easy Reporter's comprehensive Reports and Validation Checks into the SAP Payroll Control Centre (PCC) framework including access to de-clustered payroll results.	<i>SAP HCM On-Premise Employee Central Payroll S4/HANA Sidecar</i>
 <b>Easy Documents® (Add-on)</b>	Create professional-looking templated, graphic business documents for HR and Payroll using your latest SAP data. <i>This solution requires Easy Reporter®.</i>	<i>ERP HR_PY ECC6</i>



# Cloning and Payroll Testing Solutions



PRODUCT	DESCRIPTION	SUPPORTS
 <b>Easy Clone®</b>	Quickly and securely copy and scramble your Payroll and HCM data to support and optimize your Payroll Testing processes. Strengthen your Data Privacy management processes with Easy Clone's full data scrambling and anonymisation features.	<i>ERP HR_PY ECC6 SAP SuccessFactors Employee Central</i>

# Payroll Testing Solutions

PRODUCT	DESCRIPTION	SUPPORTS
 <b>Easy Helpdesk®</b>	Reduce resolution time for even the most complex employee payroll enquiries.	<i>ERP HR_PY ECC6</i>



# OUR SOLUTIONS - Document Generation

PRODUCT	DESCRIPTION	MODULES
 <b>Strato Documents</b>	A cloud-hosted Document Generation Solution that has the ability to pull data from multiple data sources -SuccessFactors, and custom files - to create professionally-formatted documents that cover an employee's full HCM lifecycle.	<i>SAP SuccessFactors Employee Central, Recruiting, Talent, Performance &amp; Goals, Employee Profile</i>
 <b>Strato with Easy Reporter® Integrator</b>	To pull data from SAP On-premise, Strato uses the Easy Reporter engine to report on Payroll data. Strato has the ability to combine all data sources together in one comprehensive library for easy access during document creation.	<i>Cloud-hosted connection between SAP SuccessFactors Employee Central, Recruiting, Talent, Performance &amp; Goals, Employee Profile and ERP HR_PY ECC6</i>



# Easy Reporter



Hire Date	To	Company Code	Company Code Desc	Personnel Ar...	Personnel Area Desc	Personne...	Personnel Su...	Empl...	Employee grou...	Employee Subgr...	Employee Subgr...	Payroll area
5/1/1998		0000	0000 US INC	000	Corporate - United States	0001	Philadelphia	1	Temp Contractor	U4	Salvaged staff	US
5/14/1998		0000	0000 US INC	0000	New York	0001	Manhattan	1	Temp Contractor	U4	Salvaged staff	US
6/10/1998		0000	0000 US INC	0000	New York	0001	Manhattan	1	Temp Contractor	U4	Salvaged staff	US
5/1/1998		0000	0000 US INC	0000	Chicago	0001	Chicago	1	Temp Contractor	U4	Salvaged staff	US
5/1/1998		0000	0000 US INC	0000	Philadelphia	0001	Philadelphia	1	Temp Contractor	U5	Senior staff	US
5/1/1998		0000	0000 US INC	0001	Corporate - United States	0001	Philadelphia	1	Temp Contractor	U2	Hourly contractor	US
5/1/1998		0000	0000 US INC	0000	Philadelphia	0001	Manhattan	1	Temp Contractor	U5	Hourly contractor	US
4/10/1998		0000	0000 US INC	0000	New York	0001	Philadelphia	1	Temp Contractor	U4	Salvaged staff	US
5/1/1998		0000	0000 US INC	0000	Corporate - United States	0001	Philadelphia	1	Temp Contractor	U4	Salvaged staff	US
5/1/1998		0000	0000 US INC	0000	New York	0001	Manhattan	1	Temp Contractor	U4	Salvaged staff	US
5/14/1998		0000	0000 US INC	0000	New York	0001	Manhattan	1	Temp Contractor	U4	Salvaged staff	US
6/10/1998		0000	0000 US INC	0000	New York	0001	Manhattan	1	Temp Contractor	U4	Salvaged staff	US



REAL-TIME HR &  
PAYROLL REPORTING



CREATE & DISTRIBUTE  
INTERFACES



PERFORM ADVANCED  
CALCULATIONS



ACCESS REPORTS VIA  
SELF-SERVICE  
PORTALS



SCHEDULE &  
DISTRIBUTE REPORTS



OVER 120  
PRE-DELIVERED  
REPORTS



AUTOMATED TESTING

- Powerful easy-to-use reporting solution for SAP HR/Payroll
- Accessible to users of all levels and skills thanks to the drag-and-drop interface
- No programming knowledge required



# How Easy Reporter Works



## HR & Payroll Reporting, the Manual Way

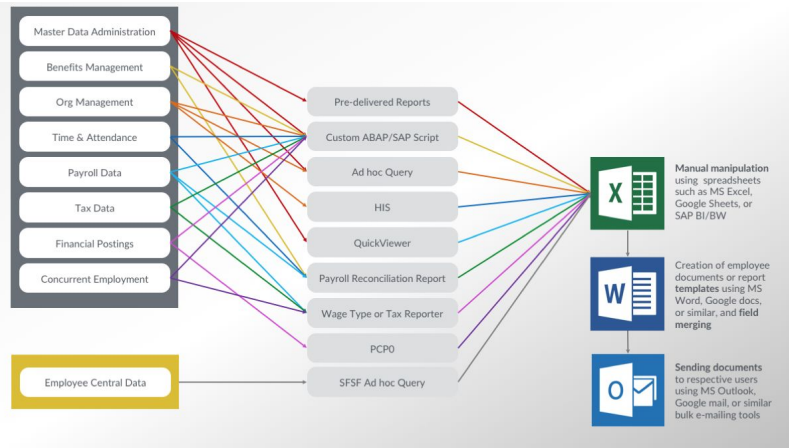

## HR & Payroll Reporting with Easy Reporter

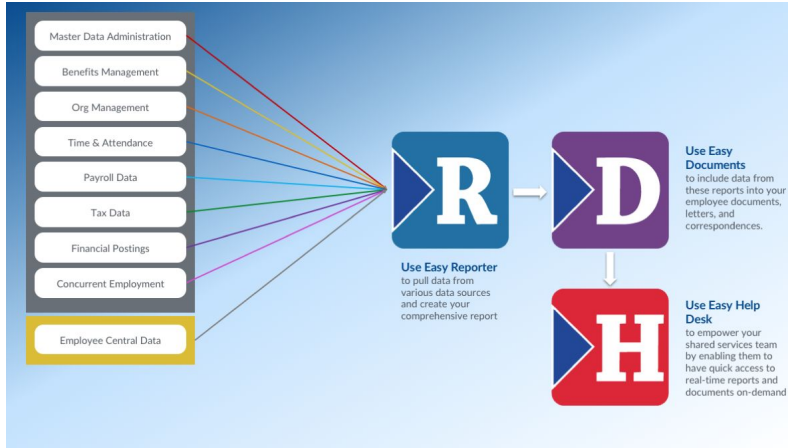

## 5 KEY BENEFITS ACHIEVED WITH EASY REPORTER

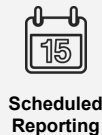



# Easy Reporter Web Reporting

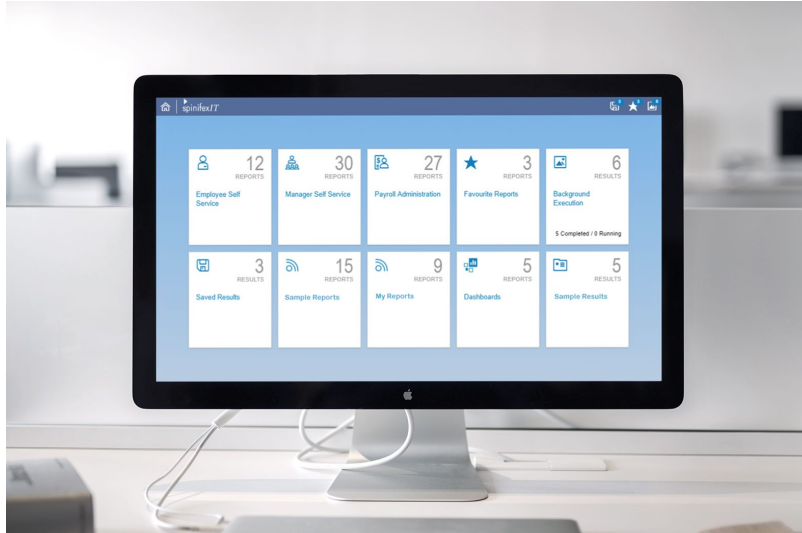

- Access your reports intuitively using any web browser.
- Generate or automate your Easy Reporter reports without going into the SAP On-premise interface
- Build your own menu without any coding knowledge



FIORI 2.0-BASED  
TILE VIEW



RESPONSIVE  
DESIGN



BASIC REPORT  
EDITING INCLUDED



SUCCESSFACTORS-  
READY



BASIC CHARTING



# How to use Easy Reporter's Web Reporting features



## Step 1

Activate a new web service in your SAP environment



## Step 2

Once it is activated, view our standard delivery menu

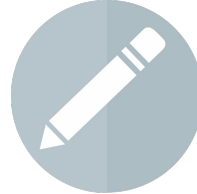

## Step 3

Create or modify pre-delivered menus to fit your requirements



## Step 4

All configuration is done via Easy Reporter and can be completed directly in production



# Easy Reporter With SuccessFactors Integration



Hire Date	Th...	Company Code	Company Code Des...	Personnel Ar...	Personnel Area Desc.	Personne...	Personnel Su...	Empl...	Employee grou...	Employee Subgr...	Employee Subgr...	Payroll area
5/5/1998		0000	0000 US INC	000	Corporate - United States	0001	Philadelphia	1	Temp Contractor	U4	Salvaged staff	US
5/14/1998		0000	0000 US INC	0000	New York	0001	Manhattan	1	Temp Contractor	U4	Salvaged staff	US
6/10/1998		0000	0000 US INC	0000	New York	0001	Manhattan	1	Temp Contractor	U4	Salvaged staff	US
5/5/1998		0000	0000 US INC	0000	Chicago	0001	Chicago	1	Temp Contractor	U4	Senior staff	US
5/5/1998		0000	0000 US INC	000	Corporate - United States	0001	Philadelphia	1	Temp Contractor	U2	Hourly contractor	US
5/5/1997		0000	0000 US INC	0000	New York	0001	Manhattan	1	Temp Contractor	U2	Hourly contractor	US
4/10/1998		0000	0000 US INC	0000	Corporate - United States	0001	Philadelphia	1	Temp Contractor	U4	Salvaged staff	US
5/5/1998		0000	0000 US INC	0000	New York	0001	Manhattan	1	Temp Contractor	U4	Salvaged staff	US
5/14/1998		0000	0000 US INC	0000	New York	0001	Manhattan	1	Temp Contractor	U4	Salvaged staff	US
6/10/1998		0000	0000 US INC	0000	New York	0001	Manhattan	1	Temp Contractor	U4	Salvaged staff	US

- Start reporting on your Employee Central Data without manually importing and exporting Employee Central data fields



CLOUD DATA  
-MIGRATION READY

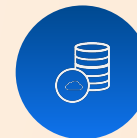

ENABLE A MULTIPLE  
DATA SOURCE SET UP



GENERATE  
SUCCESSFACTORS  
oDATA FIELDS



# How Easy Reporter can help migrate your data to the cloud



## STANDARD DATA MIGRATION STEPS

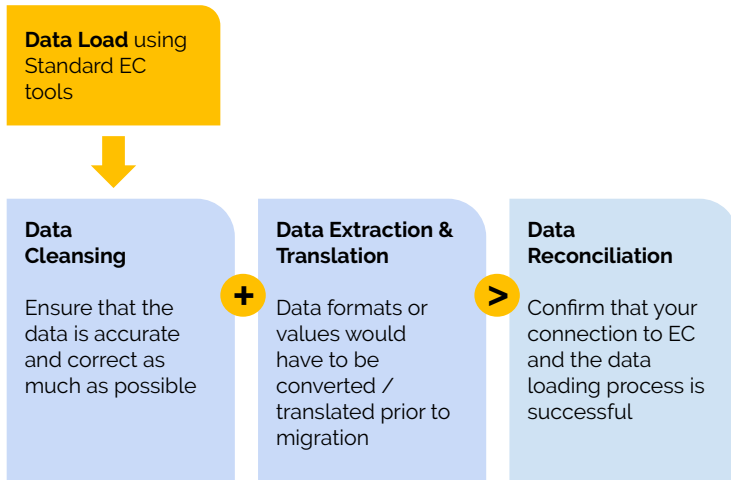

## DATA MIGRATION WITH **EASY REPORTER**

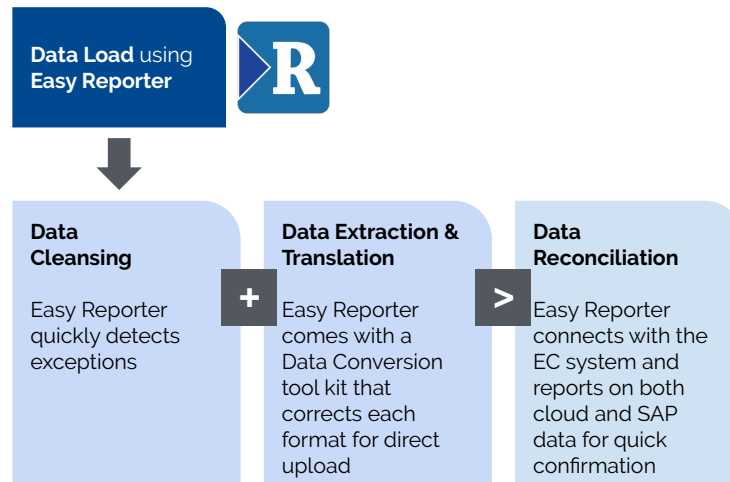

## 3 BENEFITS OF USING **EASY REPORTER** FOR CLOUD MIGRATION



COMES WITH  
PRE-DELIVERED DATA  
VERIFICATION  
REPORTS



EASY DATA FORMAT  
CONVERSION AND  
OUTPUT CONFIG



ADVANCED FILTERING  
AND SEARCH OPTIONS



# How the integration with SuccessFactors works



## Your Environments

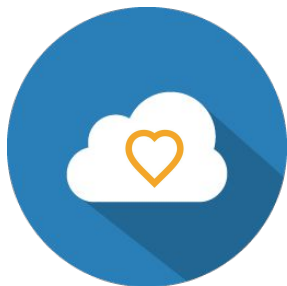

### Employee Central

Your core HCM Data is stored in Employee Central. This brings in data that is not replicated in SAP HCM such as Department, Division, Position attributes, and other organisational information.



### SAP On-Premise

Contains Payroll Data, Time Data, and the rest of the Employee's information

## Our Solution



### Easy Reporter

Easy Reporter can get data from both SAP On-Premise and SAP SuccessFactors Employee Central.

**On-Premise customers can take advantage of Easy Reporter's robust features to start their migration to the cloud.**



# How the integration with SuccessFactors works



- Once you've successfully integrated SAP SuccessFactors and generated the fields, a new data source will be displayed in your Easy Reporter fields list.
- The new fields list will be under a folder or field group. SAP SuccessFactors field groups can be expanded and browsed using Easy Reporter's drag-and-drop functionality.
- Employee Central fields will automatically be aligned with the employee data from the on-premise system.

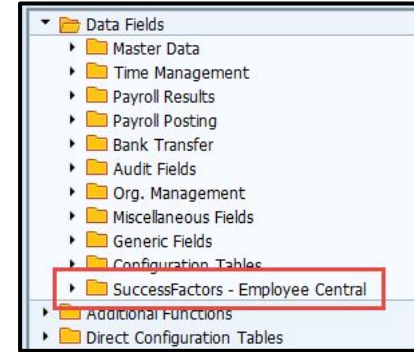

**Your new fields  
from SAP  
SuccessFactors**

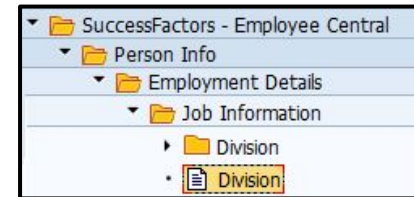

**Click the arrow  
to expand each  
folder / field  
group to display  
your fields**



# With Easy Reporter Web Reporting, you can...



- Combine data from **SAP On-Premise** and **SAP SuccessFactors** in one report / document
- Plan your **move** from on-premise to cloud, or maintain a **hybrid** setup
- Start using the **custom fields** you created in SAP SuccessFactors
- Ensure that the data from SAP SuccessFactors has been successfully **replicated** in SAP HCM
- Split up Payroll reports **by business unit**
- Create and distribute comprehensive **Total Compensation Statements**

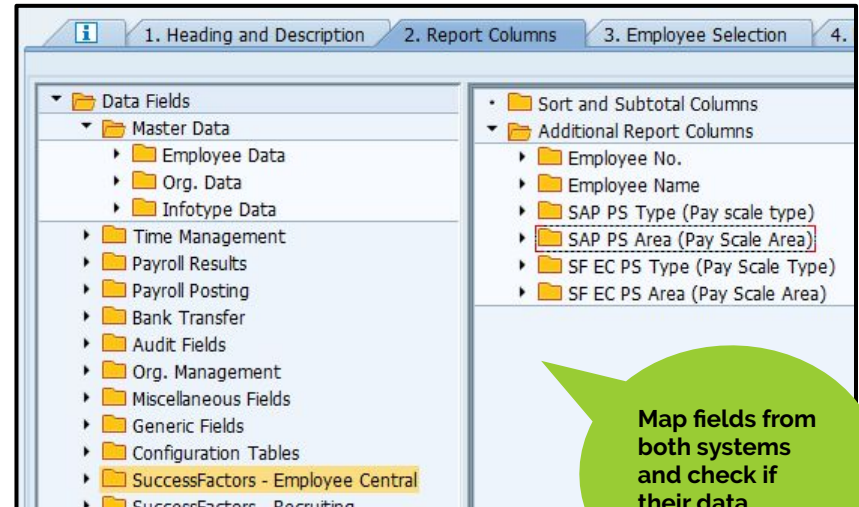



# Start using our Easy Reporter With SuccessFactors Integration in three easy steps

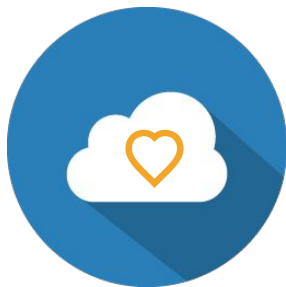

## All you need:

An SAP SuccessFactors account

A configured RFC with your SAP SuccessFactors system



## Activation:

Contact SpinifexIT for the activation code

Activate the integration from within Easy Reporter, then link the RFC in



## You're all set!

Generate the list of fields from Easy Reporter once, then you're good to go



# What about SCI? (SAP Cloud Integration)



Easy Reporter generates a query string and sends a request to SAP Cloud Integration through an HTTPS protocol

Easy Reporter processes this response and generates the report accordingly



SAP Cloud Integration uses the same query to create a request to the customer landscape using oData protocol

SAP Cloud Integration sends the response back to Easy Reporter (*in XML format*)



Once the SuccessFactors system receives this request, the response will be sent back to the SAP Cloud Integration.



# Easy Reporter with Payroll Control Centre Integration

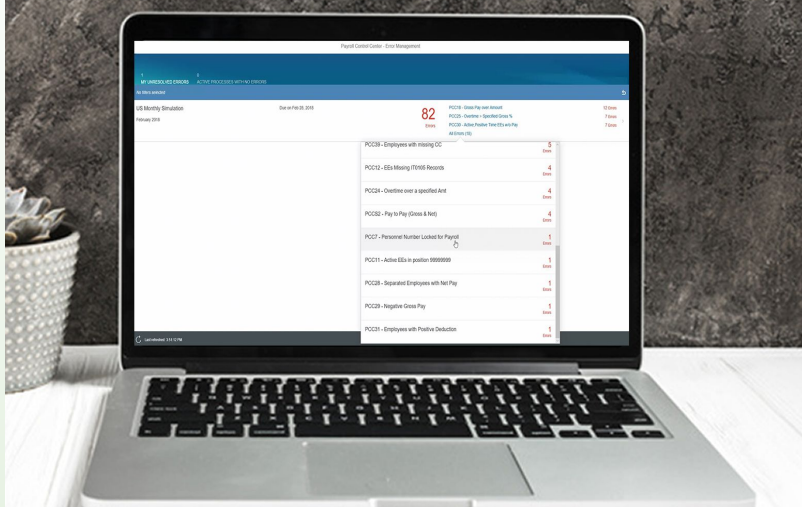

- Use Easy Reporter's powerful pre-made reports for Payroll Reconciliation
- Spot payroll discrepancies and rectify these immediately within a single integrated environment



FASTER PAYROLL  
PROCESSING &  
RECONCILIATION



EASY-TO-USE  
INTERFACE



ADVANCED DRILL  
DOWN OPTIONS



WEB REPORTING  
COMPATIBLE



FUTURE-PROOFED



PROACTIVE  
RECONCILIATION



OFF-CYCLE  
REPORTING



# What is Payroll Control Centre?



- Payroll Control Centre is a new process based front end for the SAP Payroll engine.
- PCC users can run the payroll using their web browsers through a payroll run wizard.
- You can consistently run and monitor payroll throughout an entire payroll period rather than just checking at the end of each period.
- PCC is made to de-risk your payroll processes through proactive, rather than reactive reconciliation.

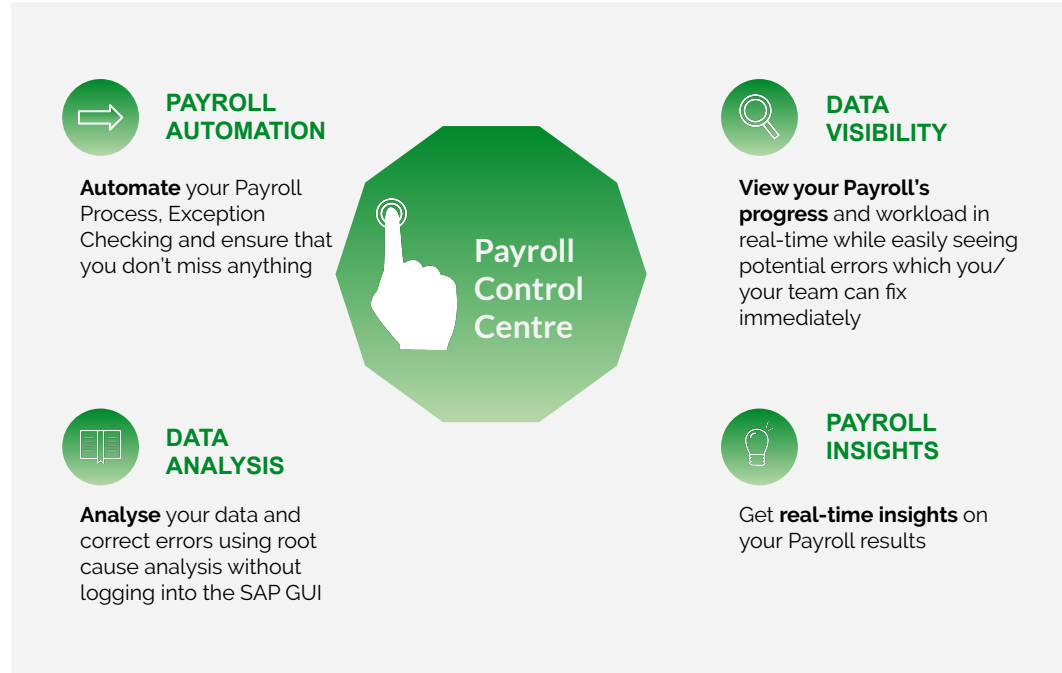



# Decclustered Payroll



- As part of the move to the Payroll Control Centre customers will also need to implement the declustered payroll results tables
- The two benefits of declustered payroll results tables are:
  - Performance improvements due to reading from simple table view - even greater performance improvements if running HANA DB
  - Store the previously mentioned test payroll results
- Because there are no standard reporting tools for the declustered payroll tables any reports and exception checks must be custom built in ABAP



# Our Powerful Solution for Payroll Reporting & Reconciliation



Take advantage of Easy Reporter's powerful reporting features while **cutting down your PCC implementation time and effort by 85%!**

*Normal implementation: 2-3 Months  
With SpinifexIT: <2 weeks!*

## 4

### KEY BENEFITS ACHIEVED WITH OUR **EASY REPORTER x PCC POWERFUL COMBO**



Save lots of time  
& effort



Improve your  
user experience



Optimise your  
Payroll Processes



Future-proof your  
investments



# Easy Clone

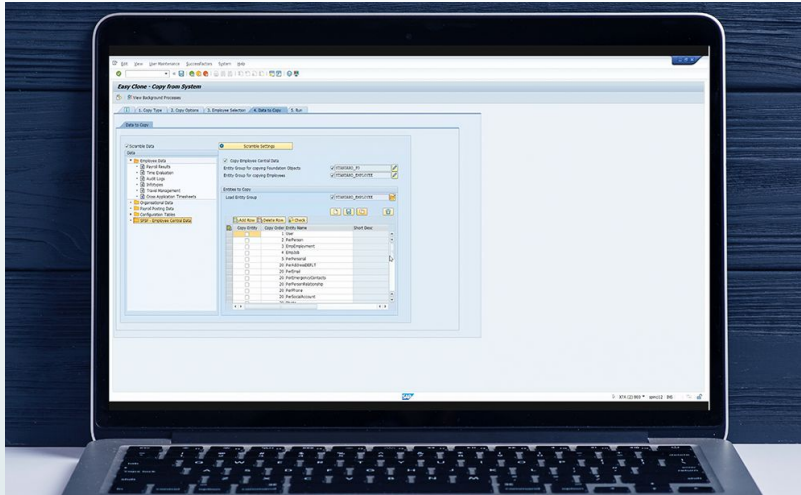

- Powerful easy-to-use cloning and scrambling solution for SAP HR/Payroll and SuccessFactors Employee Central
- Easy Data anonymisation for your Payroll Testing needs
- GDPR compliant



COPY DATA FROM  
ON-PREMISE AND  
HYBRID SOURCES



ANONYMISE DATA BY  
THOROUGH  
SCRAMBLING



REDUCE SECURITY  
AND AUDIT RISKS BY  
ELIMINATING  
EXTRACTS



SECURE ACCESS  
FOLLOWING SAP'S  
SECURITY ROLES



SPEED UP TESTING AND  
TROUBLESHOOTING  
ACTIVITIES



ELIMINATE THE NEED  
FOR CUSTOM ABAP



# How Easy Clone for Hybrid Systems Work



REDUCE  
TESTING  
EFFORTS BY  
**90%**

A customer recently tracked the time they spent on copying test data and results for their recurring SAP HCM and Payroll system updates. They spend 24 hours to complete all of their requirements per month. **With Easy Clone, the time spent was reduced to just 1 hour.**

## 5 TIME-SAVING USES FOR EASY CLONE



Testing for New  
Upgrades or  
Enhancements  
Packs



Replicating  
Payroll Run  
Errors



Testing  
Configuration  
Changes



Ensuring  
Developments run  
correctly



Using the latest HR  
& Payroll data and  
results in a Test or  
Dev environment



# How Easy Clone for Hybrid Systems Work

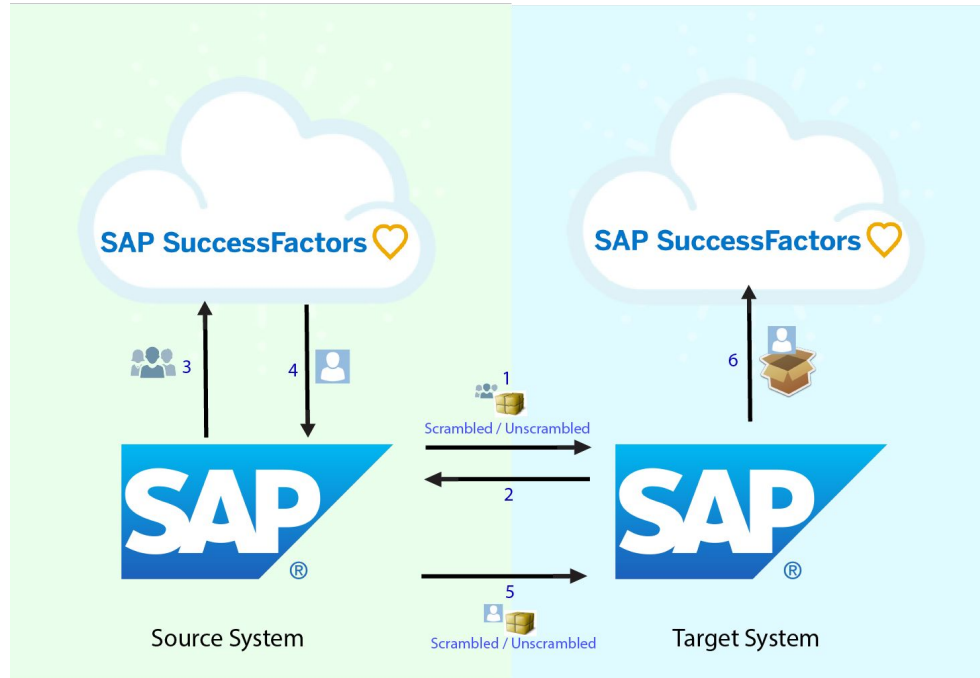

**It is possible for *Easy Clone* to copy Employee Central Data that is linked to a SAP Employee.**

1. Easy Clone gets list of SAP employees from source system and sends the cloning data to target system.
2. Easy Clone receives list of successful employees from target system.
3. Easy Clone checks source SF system for the list of corresponding SF employees.
4. Easy Clone receives from source SF system the entity data.
5. Easy Clone sends the entity data to target SAP system.
6. Target SAP system posts the entity data to target SF system.



# What modules & fields can be scrambled?

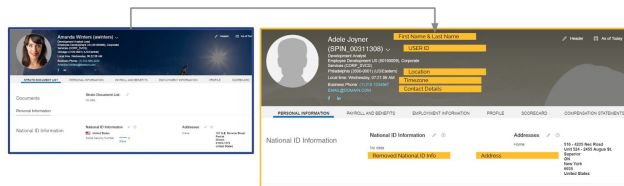

## SAP

Employee PA Infotypes including custom infotypes  
Additional PA Tables  
PD Objects & relationships  
PD Infotypes  
Additional PD Tables  
Payroll Clusters

Additional Payroll Tables  
Time Evaluation Cluster Information  
Other Cluster Tables  
Audit Logs  
Travel Management  
Cross Application Timesheet  
Payroll Posting Data

## EMPLOYEE CENTRAL FIELDS

### National ID

- National ID - the numbers itself cannot be scrambled but can be linked to an infotype when needed

### Personnel Information

- Name
- Gender
- Marital Date
- Person ID
- Address

### Contact Information

- Phone Number
- Email

### Dependents

- Dependent Name
- Dependent Relationship
- Not part of pre-delivered, but can be scrambled

**Modules: SAP HR, SAP PA, SAP PD, SAP PA-BEN, SAP Payroll, SAP Time Management, SAP PA-TRV, SAP PD- OM, SAP PD- PD**

## EMPLOYEE CENTRAL

Personnel Information  
National ID Information  
Contact Information  
Dependent Information

Payroll Information  
Job Information  
Organisational Information  
Employment Details



# Strato Documents

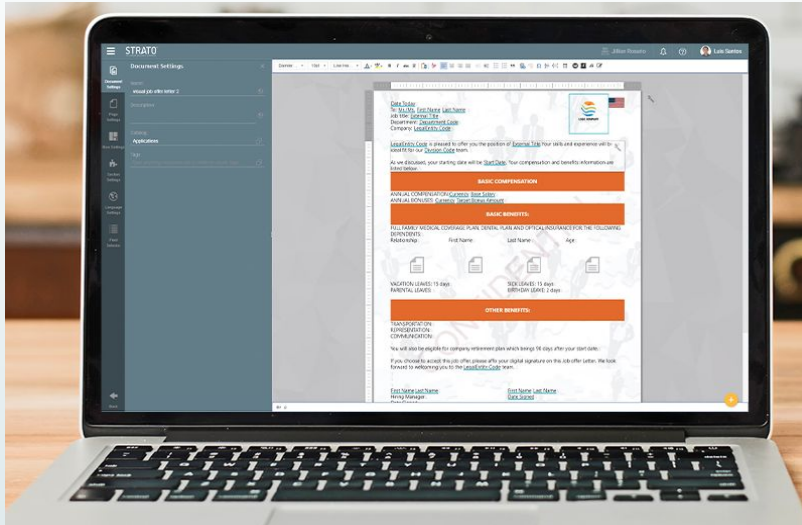

Strato Produces On-Demand Employee Documents from SAP SuccessFactors and more



CONDITIONAL  
FORMATTING &  
FILTERS REDUCE  
TEMPLATE



REUSABLE SECTIONS  
LESSEN SETUP TIME



REAL-TIME DATA  
FROM HYBRID &  
CUSTOM SOURCES



ADVANCED  
FORMATTING  
OPTIONS



ROUTE THROUGH A  
DIGITAL SIGNATURE  
WORKFLOW



AUTOMATED AND  
CUSTOM  
TRANSLATIONS



MULTIPLE  
DOCUMENT OUTPUTS



CUSTOM DATA  
SOURCES



# Meet Strato Documents - Designed for the Cloud

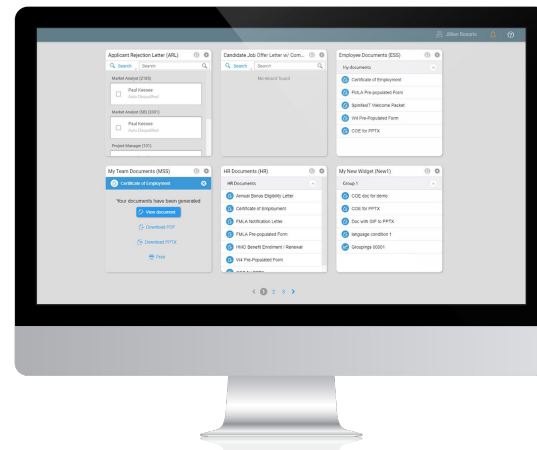
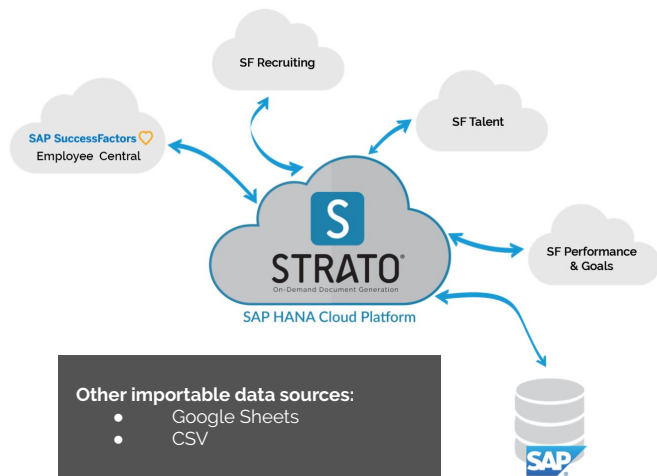

**Strato Documents** is a Cloud application that allows users to generate elegantly formatted employee documents with conditional content **from both SAP On-Premise and SuccessFactors** (*Employee Central, Recruiting, Talent, Performance & Goals, Employee Profile and more!*)

Strato's documents can be accessed from **self-service widgets** in the Strato Documents application or from tiles that are embedded in your SAP SuccessFactors homepage. This allows all of your users to enjoy the same rich, consistent user experience.



# Creating documents with Strato



**CERTIFICATE OF EMPLOYMENT**

Dear Sir/ Ma,

This is to confirm that «FIRST NAME» - «LAST NAME» is currently a «EMPLOYMENT TYPE» of «COMPANY NAME» in «COUNTRY» - «JOB ID» - «COUNTRY» joined the company on «DATE OF HIRE» and is currently holding the «JOB TITLE».

Please see the table hereunder for «JOB ID» - «LAST NAME» compensation & benefits details.

BASIC COMPENSATION	ANNUAL ALLOWANCE
Annual Salary - «ANNUAL SALARY» Monthly Salary - «MONTHLY SALARY»	Yearly Bonus - «BONUS» Performance Bonus - «PERFORMANCE BONUS» Other Incentives - «OTHER INCENTIVES»

LEAVE ALLOWANCES	OTHER ALLOWANCES
Vacation Leave - «VACATION LEAVE» Sick Leave - «SICK LEAVE» Maternity - «MATERNITY» «OTHER LEAVE»	Mobile Allowance - «MOBILE ALLOWANCE» Travel Allowance - «TRAVEL ALLOWANCE» «OTHER ALLOWANCE» Medical Coverage - «MEDICAL COVERAGE»

This certificate is being issued by «HIRE ID» - «LAST NAME» for «HIRE ID» - «CUSTOM FIELD PURPOSE OF REQUEST». For additional information and clarification, please contact «COMPANY NAME»'s Human Resources using the details below.

Signed: \_\_\_\_\_

**Company Name**  
«COMPANY NAME»  
Address: «ADDRESS»  
City: «CITY»

**Strato**  
Strato is a 100% digital document creation platform.

U.S. Department of Labor  
Bureau of Labor Statistics  
Form W-4 (2016)

Employee's name (print) \_\_\_\_\_  
Employee's address (print) \_\_\_\_\_  
Employee's Social Security number \_\_\_\_\_

Check all that apply to your situation.

**Section 1: Personal Information**

First Name \_\_\_\_\_ Last Name \_\_\_\_\_  
Middle Name \_\_\_\_\_  
Date of Birth (MM/DD/YYYY) \_\_\_\_\_  
Sex \_\_\_\_\_  
Marital Status \_\_\_\_\_  
Number of Dependents \_\_\_\_\_

**Section 2: Compensation and Benefits**

Employer's name (print) \_\_\_\_\_  
Employer's address (print) \_\_\_\_\_  
Employer's Social Security number \_\_\_\_\_  
Employer's EIN (print) \_\_\_\_\_

**Section 3: Tax Information**

Are you claiming any tax-exempt status? \_\_\_\_\_  
If yes, please specify: \_\_\_\_\_

**Section 4: Other Information**

Are you claiming any other tax-exempt status? \_\_\_\_\_  
If yes, please specify: \_\_\_\_\_

**CERTIFICATE OF EMPLOYMENT**

Dear Sir/ Ma,

This is to confirm that «FIRST NAME» - «LAST NAME» is currently a «EMPLOYMENT TYPE» of «COMPANY NAME» in «COUNTRY» - «JOB ID» - «COUNTRY» joined the company on «DATE OF HIRE» and is currently holding the «JOB TITLE».

Please see the table hereunder for «JOB ID» - «LAST NAME» compensation & benefits details.

BASIC COMPENSATION	ANNUAL ALLOWANCE
Annual Salary - «ANNUAL SALARY» Monthly Salary - «MONTHLY SALARY»	Yearly Bonus - «BONUS» Performance Bonus - «PERFORMANCE BONUS» Other Incentives - «OTHER INCENTIVES»

LEAVE ALLOWANCES	OTHER ALLOWANCES
Vacation Leave - «VACATION LEAVE» Sick Leave - «SICK LEAVE» Maternity - «MATERNITY» «OTHER LEAVE»	Mobile Allowance - «MOBILE ALLOWANCE» Travel Allowance - «TRAVEL ALLOWANCE» «OTHER ALLOWANCE» Medical Coverage - «MEDICAL COVERAGE»

This certificate is being issued by «HIRE ID» - «LAST NAME» for «HIRE ID» - «CUSTOM FIELD PURPOSE OF REQUEST». For additional information and clarification, please contact «COMPANY NAME»'s Human Resources using the details below.

Signed: \_\_\_\_\_

**Company Name**  
«COMPANY NAME»  
Address: «ADDRESS»  
City: «CITY»

**Strato**  
Strato is a 100% digital document creation platform.

## How Strato optimises Document Generation

1. Strato can automatically generate the most updated Certificates of Employment containing real-time information from across multiple data sources
2. Conditional logic can be applied to documents such as Contracts and Job Offer Letters. This reduces the risk of errors and significantly lessens the time dedicated to document creation.
3. Recruitment letters can also be routed for approval and signing using third-party Digital Signature integrations, and eventually reflected to the Candidate's Recruiting Profile.
4. PDF files can be uploaded to Strato. Adding the required fields enables Strato to produce legal and benefits-related documents on-demand.
5. Strato can create complex documents such as Total Compensation Statements, Pixel Perfect Talent Cards, Multilingual Documents, and more with its advanced but easy-to-use designing and field-mapping tools.

**spinifexIT**

Candidate's Offer Letter  
Private & Confidential

Dear Sir/ Ma,

This is to confirm that «FIRST NAME» - «LAST NAME» is currently a «EMPLOYMENT TYPE» of «COMPANY NAME» in «COUNTRY» - «JOB ID» - «COUNTRY» joined the company on «DATE OF HIRE» and is currently holding the «JOB TITLE».

Please see the table hereunder for «JOB ID» - «LAST NAME» compensation & benefits details.

COMPENSATION TABLE
Annual Salary - «ANNUAL SALARY» Monthly Salary - «MONTHLY SALARY»

LEAVE ALLOWANCES
Vacation Leave - «VACATION LEAVE» Sick Leave - «SICK LEAVE» Maternity - «MATERNITY» «OTHER LEAVE»

This certificate is being issued by «HIRE ID» - «LAST NAME» for «HIRE ID» - «CUSTOM FIELD PURPOSE OF REQUEST». For additional information and clarification, please contact «COMPANY NAME»'s Human Resources using the details below.

Signed: \_\_\_\_\_

**Company Name**  
«COMPANY NAME»  
Address: «ADDRESS»  
City: «CITY»

**Strato**  
Strato is a 100% digital document creation platform.

**CERTIFICATE OF EMPLOYMENT**

Dear Sir/ Ma,

This is to confirm that «FIRST NAME» - «LAST NAME» is currently a «EMPLOYMENT TYPE» of «COMPANY NAME» in «COUNTRY» - «JOB ID» - «COUNTRY» joined the company on «DATE OF HIRE» and is currently holding the «JOB TITLE».

Please see the table hereunder for «JOB ID» - «LAST NAME» compensation & benefits details.

BASIC COMPENSATION	ANNUAL ALLOWANCE
Annual Salary - «ANNUAL SALARY» Monthly Salary - «MONTHLY SALARY»	Yearly Bonus - «BONUS» Performance Bonus - «PERFORMANCE BONUS» Other Incentives - «OTHER INCENTIVES»

LEAVE ALLOWANCES	OTHER ALLOWANCES
Vacation Leave - «VACATION LEAVE» Sick Leave - «SICK LEAVE» Maternity - «MATERNITY» «OTHER LEAVE»	Mobile Allowance - «MOBILE ALLOWANCE» Travel Allowance - «TRAVEL ALLOWANCE» «OTHER ALLOWANCE» Medical Coverage - «MEDICAL COVERAGE»

This certificate is being issued by «HIRE ID» - «LAST NAME» for «HIRE ID» - «CUSTOM FIELD PURPOSE OF REQUEST». For additional information and clarification, please contact «COMPANY NAME»'s Human Resources using the details below.

Signed: \_\_\_\_\_

**Company Name**  
«COMPANY NAME»  
Address: «ADDRESS»  
City: «CITY»

**Strato**  
Strato is a 100% digital document creation platform.

**BESCHÄFTIGUNG UND VERGÜTUNG ZERTIFIKAT**

Hiermit wird bestätigt, dass Mark Sayo seit dem 1. April 2016 ein Angestellter von Accelleride ist. Herr Sayo ist derzeit als **JAVA Developer** in der **Abteilung für Softwareentwicklung** tätig. Er ist ein normaler Angestellter mit den folgenden Vergütungsparametern.

MONATLICHES GEHALT
«MONATLICHES GEHALT»

Das Zertifikat wird mit Anhang von Herr Sayo für seine Reservierungsvorgaben ausgestellt.

**Unterzeichnet: 30. April 2018**

**www.acceleride.com**  
CONTACT: JACQUELINE@ACCELERIDE.COM



# What makes Strato Documents special?



## 6 TIME-SAVING FEATURES OF STRATO DOCUMENTS

Strato runs in both **SAP Hana Cloud Platform** and **AWS**. Updates are pushed on the cloud on a monthly basis and there's no need to install transports or frequently re-test.



**Built for the cloud**



**Efficient processes**

Strato's reusable templates **reduce document creation time** by up to 90%.

Advanced formatting features include **filtering** and conditional **formatting**: create a professional looking document once and generate it in as many ways possible!



**Unique, powerful features**



**Secure ways to access**

Strato follows standard **SAP SuccessFactors** authorisations to securely retrieve employee data.

Strato Documents can be accessed from your **SuccessFactors homepage** as a self-service widget. Logging in to your Strato Document System can also be triggered from SF.



**Fully integrated**



**User-friendly, get started in a day!**

Its **intuitive design** allows even non-SAP / SuccessFactors users to create employee documents easily



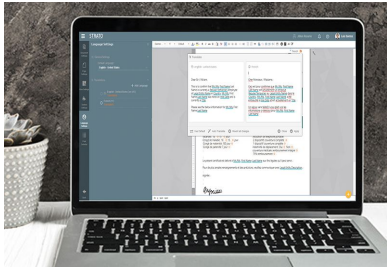

The Document Contents can be translated to any language. Manual corrections can be done on the translations prior to document generation.

- Strato Documents can also be accessed using a mobile phone's web browser.

## Updates & Integrations



Strato Documents is updated *monthly*. Release Communications are sent regularly to show where the new updates and features can be found and learned.

### • Digital Signature Integrations:

DocuSign, AdobeSign, DHS, and more can be built into the solution as required.

### File outputs:

PDF, E-mail attachment, .PPTX (**new!**) and .STRATO template for easier system-to-system transfer

## Milestones

Strato has started its development in 2015. Since its initial iteration, Strato has included the following features to address its customers' most-requested requirements:

- Import & Export options
- PDF Forms generation
- E-Signature Integration
- Activation of additional Catalogs from SuccessFactors and on-premise
- Improved User Interface
- Commenting enabled on Documents
- Edit-on-preview
- Data validation warnings

**Latest updates:**

- Additional output options
- Expanded external data sources (.CSV, Google sheets)
- Added security



# Strato Documents Roadmap (2019)

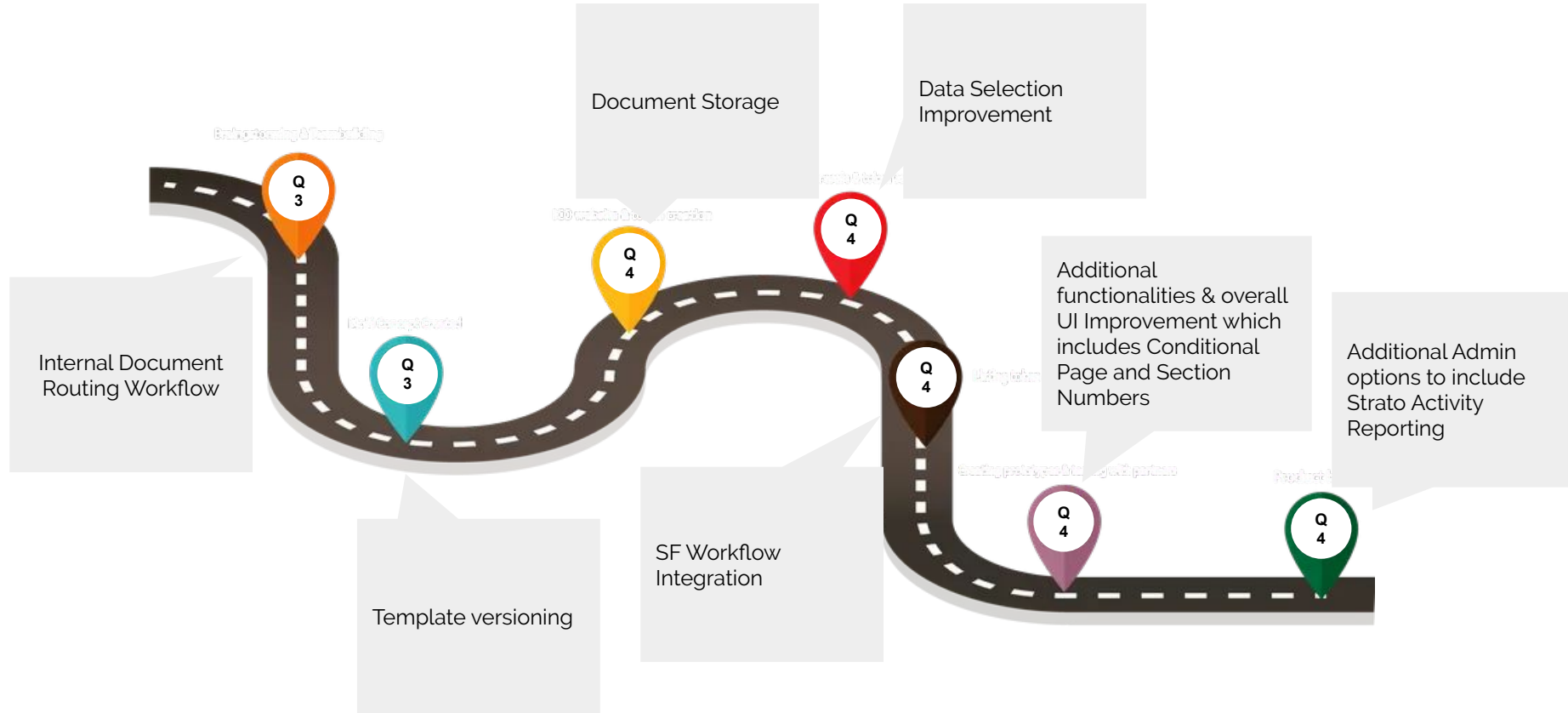





▶  
**spinifex***IT*

**CONTACT  
SPINIFEXIT**

*E-mail: [info@spinifexIT.com](mailto:info@spinifexIT.com)*



**Henning Bachmayer**  
[HBachmayer@SpinifexIT.com](mailto:HBachmayer@SpinifexIT.com)  
+491706240495  
[linkedin.com/in/henningbachmayer/](https://www.linkedin.com/in/henningbachmayer/)



**Brendon Andrews-Warmuth**  
[BAAndrewsWarmuth@SpinifexIT.com](mailto:BAAndrewsWarmuth@SpinifexIT.com)  
+491707914776  
[linkedin.com/in/brendonaw/](https://www.linkedin.com/in/brendonaw/)